

ভাৰতীয় वित्तीय ব্যৱস্থা

INDIAN FINANCIAL SYSTEM

গুৱাহাটী বিশ্ববিদ্যালয়ৰ স্নাতক মহলাৰ বাণিজ্য আৰু পৰিচালনা শাখাৰ
প্ৰথম যাণ্মাসিকৰ মূল কাকতৰ অৰ্হিত প্ৰস্তুত পাঠ্যপুথি

30
GLORIOUS YEARS

শৈলেন্দ্রনাথ ডেকা

Scanned with OKEN Scanner

INDIAN FINANCIAL SYSTEM : A textbook For B. Com. First Semester students of Gau
University Core Paper Common for all four Specializations as per NEP Syllabus writte
Sailendra Nath Deka, M.Com., M.Phil, Assistant Professor, Department of Finance, R.G. Bar
College, Guwahati and published by Ashok Publication, Panbazar, Guwahati - 1.

First Impression : 2023 **Price : ₹ 25**

©: Author
All rights reserved. No part of this publication may be reproduced, stored in a retrieval system or transm
in any form or by any means, electronic, mechanical, photocopying or otherwise, without the prior permis
of the publisher, in writting.

This book is sold subject to the condition that is shall not, by way of trade or otherwise be lent, re-sold, h
out, or otherwise circulated without the publisher prior conset in any form of binding or cover other than
in which it is published and without a similar condition including this condition being imposed on the subseq
purchaser.

GLOBAL OFFICE

- **New Delhi** **Global Net Publication**
  (An Imprint of Asian Humanities Press)
  3rd Floor, 4736/23 Ansari Road, Daryaganj, New Delhi-110
  Contact No. : 75770-73317; Email : globalnetpublication@gmail.c

HEAD OFFICE

- **Guwahati** **Ashok Publication**
  Jaswanta Road, Panbazar, Guwahati-1
  Contact No : 94350-44525, 70028-46982
  E-mail : absguw@gmail.com
- **Guwahati** **Ashok Book Stall**
  Jaswanta Road, Panbazar, Guwahati-1
  Contact No : 94350-44525, 70028-46982
  E-mail : absguw@gmail.com

ISBN : 978-93-89491-79-1

Cover illustration : Sanjib Kalita

Printed in India at Das offset, Guwahati
Publisher : Ashok Publication, Guwahati, Assam

Price: ₹ 250/-

Scanned with OKEN Scanner

As per NEP Syllabus

For Four Year Undergraduate Programme (FYUGP)

বজাৰকৰণৰ নীতি

Principles of Marketing

গুৱাহাটী বিশ্ববিদ্যালয়ৰ স্নাতক মহলাৰ অন্তর্গত বাণিজ্য শাখাৰ
দ্বিতীয় ষাণ্মাসিকৰ মুখ্য (Core) পাঠ্যক্রম অনুসৰি প্রস্তুত পাঠ্যপুথি



30 GLORIOUS YEARS

শৈলেন্দ্রনাথ ডেকা

Scanned with OKEN Scanner

PRINCIPLE OF MARKETING : A textbook For B. Com. Second Semester students of Gauha University Core Paper Common for all as per NEP Syllabus written by Sailendra Nath Dek M.Com., M.Phil, HoD, Department of Finance, R.G. Baruah College, Guwahati and publishe by Ashok Publication, Panbazar, Guwahati - 1.

First Impression : 2024

©: Author
All rights reserved. No part of this publication may be reproduced, stored in a retrieval system or transmitted in any form or by any means, electronic, mechanical, photocopying or otherwise, without the prior permission of the publisher, in writting.

This book is sold subject to the condition that is shall not, by way of trade or otherwise be lent, re-sold, hired out, or otherwise circulated without the publisher prior conset in any form of binding or cover other than that in which it is published and without a similar condition including this condition being imposed on the subsequent purchaser.

Price : ₹ 225/-

GLOBAL OFFICE

- **New Delhi** **Global Net Publication**
  (An Imprint of Asian Humanities Press)
  3rd Fioor, 4736/23 Ansari Road, Daryaganj, New Delhi-110002
  Contact No. : 75770-73317; Email : globalnetpublication@gmail.com

HEAD OFFICE

- **Guwahati** **Ashok Publication**
  Jaswanta Road, Panbazar, Guwahati-1
  Contact No : 94350-44525, 70028-46982
  E-mail : absguw@gmail.com
- **Guwahati** **Ashok Book Stall**
  Jaswanta Road, Panbazar, Guwahati-1
  Contact No : 94350-44525, 70028-46982
  E-mail : absguw@gmail.com

ISBN : 978-93-6078-125-5

Cover illustration : Sanjib Kalita

Printed in India at Das offset, Guwahati
Publisher : Ashok Publication, Guwahati, Assam

Price: ₹ 225/-

Scanned with OKEN Scanner



As per NEP Syllabus

For Four Year Undergraduate Programme (FYUGP)

ব্যৱসায় সংগঠন আৰু পৰিচালনা

BUSINESS ORGANISATION AND MANAGEMENT

গুৱাহাটী বিশ্ববিদ্যালয় আৰু ডিব্ৰুগড় বিশ্ববিদ্যালয়ৰ স্নাতক মহলাৰ বাণিজ্য বিষয়ৰ প্ৰথম ষাণ্মাসিকৰ ছাত্ৰ-ছাত্ৰী বাবে প্ৰস্তুত পাঠ্যপুথি



শৈলেন্দ্ৰ নাথ ডেকা

Scanned with OKEN Scanner

BUSINESS ORGANISATION AND MANAGEMENT : A textbook for B.Com. 1st Semester (Major) students of Gauhati & Dibrugarh University written by Sailendra Nath Deka, M.Com., M.Phil, Assistant Professor, Department of Finance, R.G. Baruah College, Guwahati, Assam and published by Ashok Publication, Panbazar, Guwahati-1

First Impression : 2024

Price : ₹ 250/-

©: Author

All rights reserved. No part of this publication may be reproduced, stored in a retrieval system or transmitted in any form or by any means, electronic, mechanical, photocopying or otherwise, without the prior permission of the publisher, in writting.

This book is sold subject to the condition that is shall not, by way of trade or otherwise be lent, re-sold, hired out, or otherwise circulated without the publisher prior conset in any form of binding or cover other than that in which it is published and without a similar condition including this condition being imposed on the subsequent purchaser.

GLOBAL OFFICE

- **New Delhi** **Global Net Publication**
  (An Imprint of Asian Humanities Press)
  Ground Floor, 2/27 Ansari Road, Daryaganj, New Delhi-110002
  Contact No. : 75770-73317; Email : globalnetpublication@gmail.com

HEAD OFFICE

- **Guwahati** **Ashok Publication**
  Jaswanta Road, Panbazar
  Guwahati-1
  Contact No : 94350-44525, 70028-46982
  E-mail : absguw@gmail.com
- **Guwahati** **Ashok Book Stall**
  Jaswanta Road, Panbazar
  Guwahati-1
  Contact No : 94350-44525, 70028-46982
  E-mail : absguw@gmail.com

cover Illustration : Sanjib Kalita

Printed in India at Das offset, Guwahati

Publisher : Ashok Book Stall, Guwahati, Assam

Price : ₹ 250-

Scanned with OKEN Scanner

As per NEP Syllabus



For Four Year Undergraduate Programme (FYUGP)

উদ্যমিতা

ENTREPRENEURSHIP

গুৱাহাটী বিশ্ববিদ্যালয়ৰ স্নাতক মহলাৰ অন্তৰ্গত বাণিজ্য শাখাৰ
তৃতীয় ষাণ্মাসিকৰ প্ৰধান পাঠ্যক্ৰমৰ আধাৰত প্ৰস্তুত পাঠ্যপুথি

Completed 30 GLORIOUS YEARS

শৈলেন্দ্রনাথ ডেকা

Scanned with OKEN Scanner

ENTREPRENEURSHIP

Author : Sailendra Nath Deka

Cover Design : Sanjib Kalita

Published by Ashok Publication

Impression : 2026

© : Author

All rights reserved. No part of this publication may be reproduced, stored in a retrieval system or transmitted in any form or by any means, electronic, mechanic, mechanical, photocopying or otherwise, without the prior permission of the author, in writting.

This book is sold subject to the condition that is shall not, by way of trade or otherwise be lent, re-sold, hired out, or otherwise circulated without the author's prior consent in any form of binding or cover other than that in which it is published and without a similar condition including this condition being imposed on the subsequent purchaser.

GLOBAL OFFICE

- **New Delhi** **Global Net Publication**
  4737/23, 3rd Floor, Ansari Road, Daryaganj, New Delhi-110002
  Ph. : 011-35670685, Whatsapp-7577073317
  Email : support@globalnetpublication.com
  www.globalnetpublication.com

HEAD OFFICE

- **Guwahati** **Ashok Publication**
  Jaswanta Road, Panbazar, Guwahati - 1
  Contact No. : 94350-44525, 70028-46982
  E-mail : absguw@gmail.com

- **Guwahati** **Ashok Book Stall**
  Jaswanta Road, Panbazar, Guwahati - 1
  Contact No. : 94350-44525, 70028-46982
  E-mail : absguw@gmail.com

Printed in India at M.D. Graphics

Publisher : Ashok Publication, Panbazar, Guwahati-1

Price : ₹ 250/-

Scanned with OKEN Scanner

As per CBCS Course

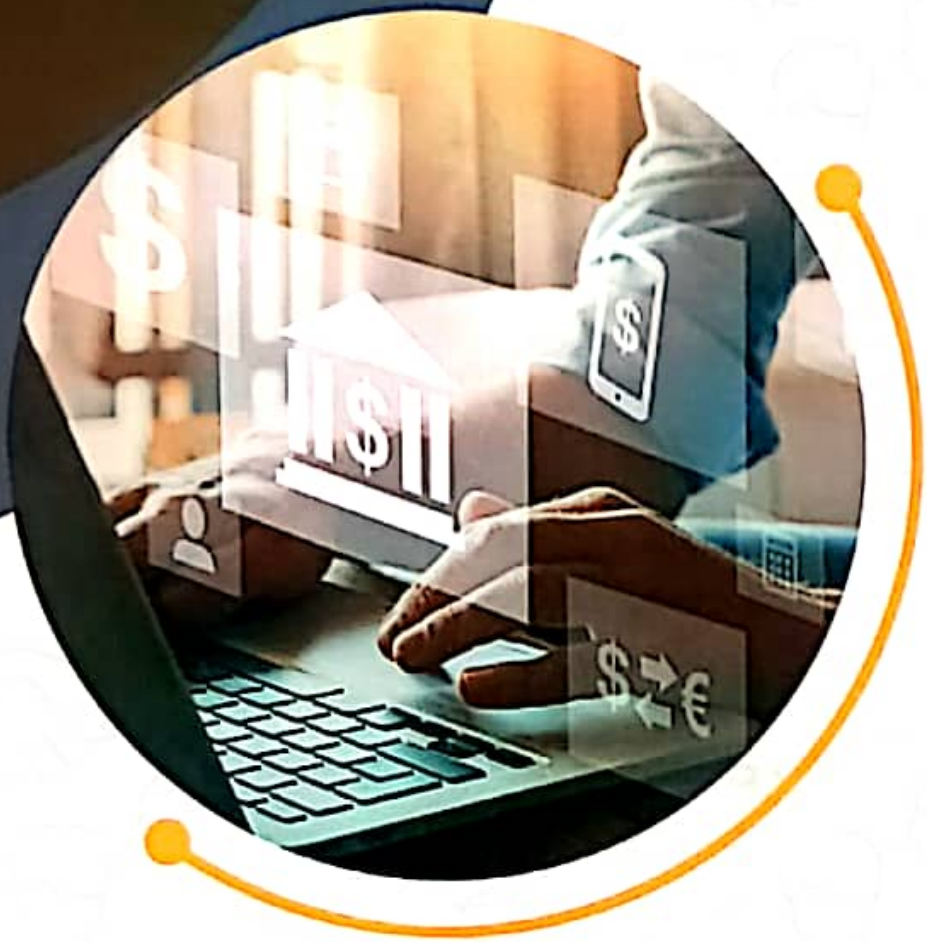

বেংকিং

গুৱাহাটী বিশ্ববিদ্যালয়ৰ স্নাতক মহলাৰ পঞ্চম ষান্মাসিক (Honours) আৰু ষষ্ঠ ষান্মাসিক (Regular) পাঠ্যক্রমৰ আধাৰত প্রস্তুত পাঠ্যপুথি

28 GLORIOUS YEAR

শৈলেন্দ্র নাথ ডেকা

Scanned with OKEN Scanner

BANKING : A textbook for B.Com. 5th Semester (DSE) Honours students of Gauhati University written by Sailendra Nath Deka, M.Com., M.Phil, Assistant Professor, Department of Finance, R.G. Baruah College, Guwahati, Assam and published by Ashok Book Stall, Panbazar, Guwahati-1

1st Edition : 2022

Price : ₹ 195/-

©: Author
All rights reserved. No part of this publication may be reproduced, stored in a retrieval system or transmitted in any form or by any means, electronic, mechanical, photocopying or otherwise, without the prior permission of the publisher, in writting.

This book is sold subject to the condition that is shall not, by way of trade or otherwise be lent, re-sold, hired out, or otherwise circulated without the publisher prior conset in any form of binding or cover other than that in which it is published and without a similar condition including this condition being imposed on the subsequent purchaser.

GLOBAL OFFICE

- New Delhi **Global Net Publication**
  (An Imprint of Asian Humanities Press)
  Ground Floor, 2/27 Ansari Road, Daryaganj, New Delhi-110002
  Contact No. : 75770-73317; Email : globalnetpublication@gmail.com

HEAD OFFICE

- Guwahati **Ashok Publication**
  Jaswanta Road, Panbazar
  Guwahati-1
  Contact No : 94350-44525, 70028-46982
  E-mail : absguw@gmail.com
- Guwahati **Ashok Book Stall**
  Jaswanta Road, Panbazar
  Guwahati-1
  Contact No : 94350-44525, 70028-46982
  E-mail : absguw@gmail.com

ISBN : 978-93-90942-91-6

cover Illustration : Sanjib Kalita
Printed in India at Das offset, Guwahati
Publisher : Ashok Book Stall, Guwahati, Assam

Price : ₹ 195/-

Scanned with OKEN Scanner